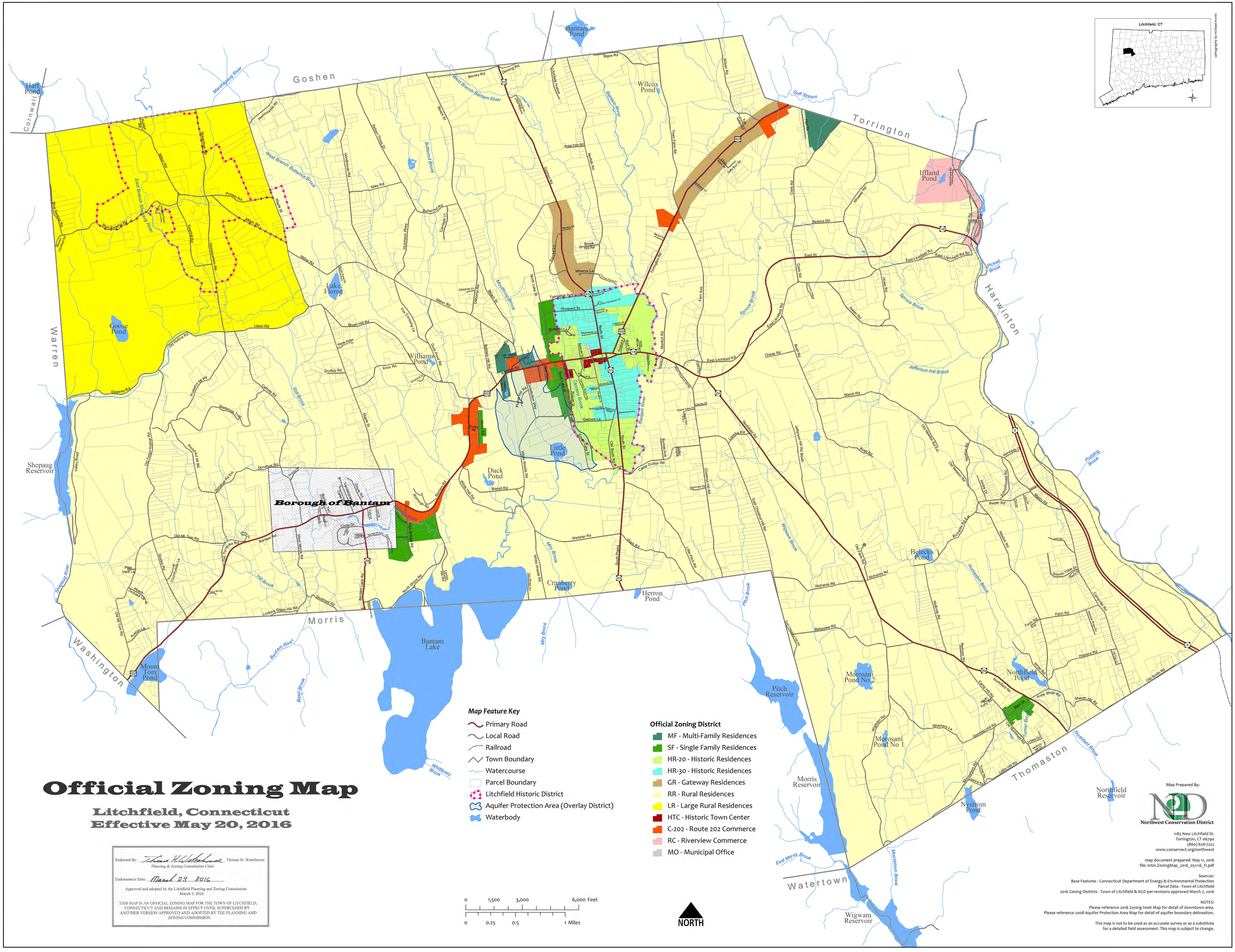

Official Zoning Map

Litchfield, Connecticut
Effective May 20, 2016

Endorsed By: Thomas H. Waterhouse
Planning & Zoning Commission Chair

Endorsement Date: March 23 2016

Approved and adopted by the Litchfield Planning and Zoning Commission
March 7, 2016

THIS MAP IS AN OFFICIAL ZONING MAP FOR THE TOWN OF LITCHFIELD, CONNECTICUT AND REMAINS IN EFFECT UNTIL SUPERCEDED BY ANOTHER VERSION APPROVED AND ADOPTED BY THE PLANNING AND ZONING COMMISSION.